IN THE GLOAMING

Clarinet in B flat

Solo for Beginners

Andante.

Arranged by A. S. Bowman

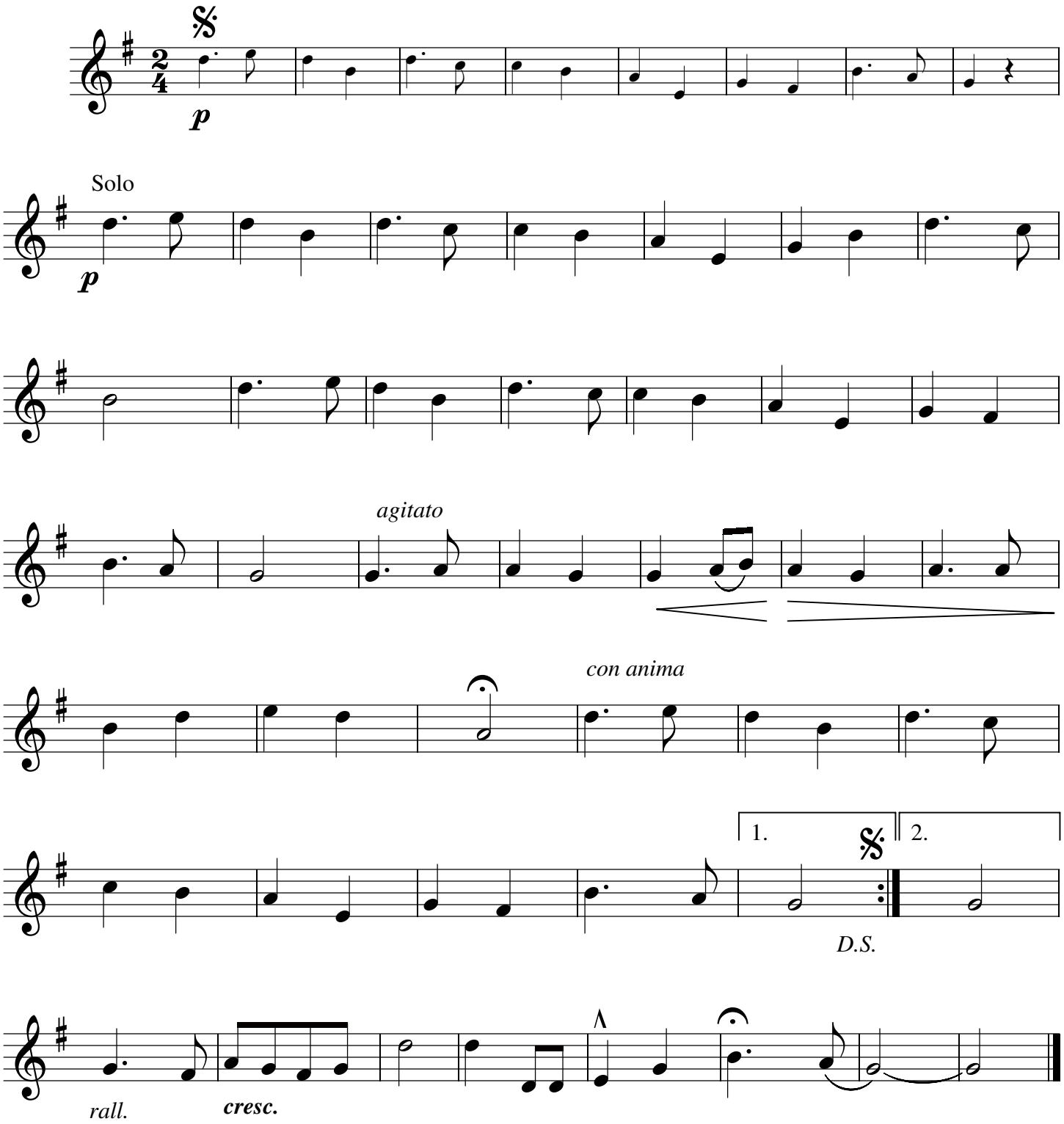

Copyright © 2000
Intertainment Technologies, Inc.